

# EDIFICIO 4 (ex 1+2+3) - progetto

## PIANO PRIMO

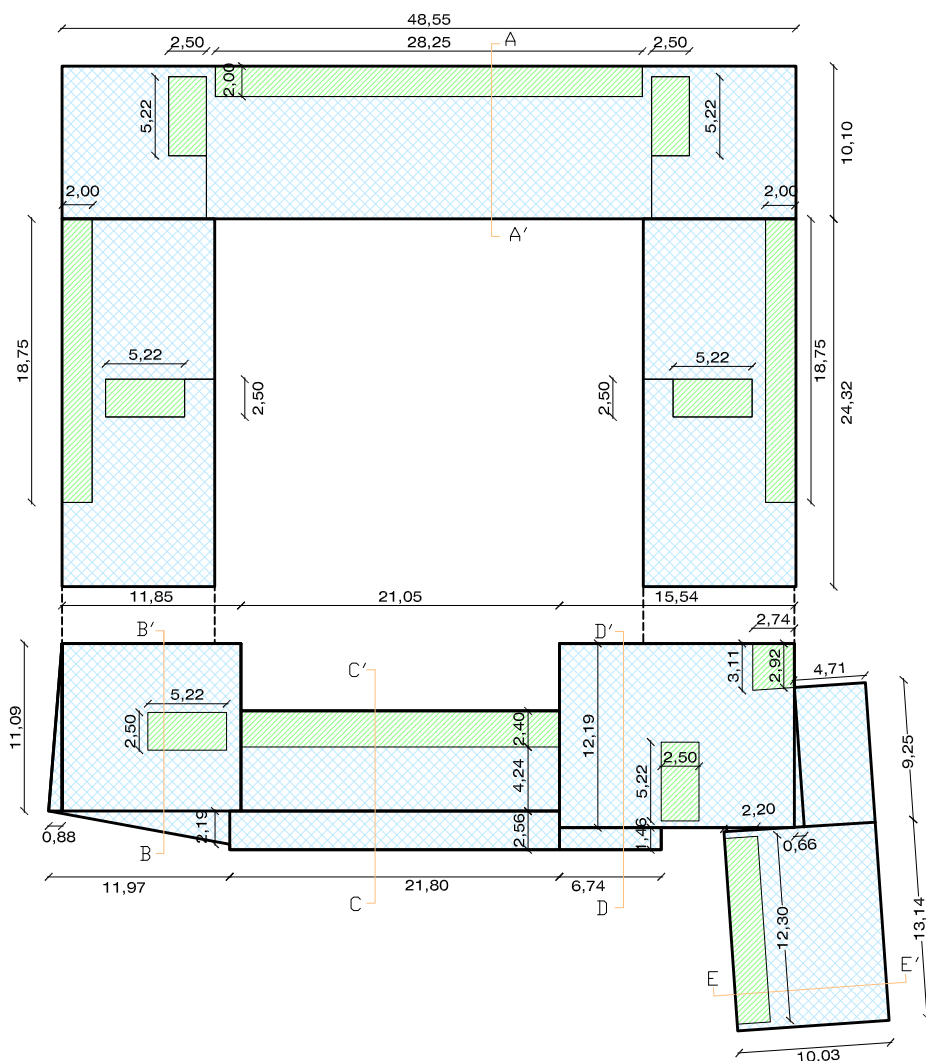

$$\begin{aligned} \text{Sup. P1} &= (10,10 \times 24,32) + (48,55 \times 10,10) + (10,10 \times 24,32) + \\ &+ [(11,09 \times 0,88)/2] + [(11,97 \times 2,19)/2] + (11,85 \times 11,09) + \\ &+ (21,05 \times 6,64) + (21,80 \times 2,56) + (6,74 \times 1,46) + \\ &+ (12,19 \times 15,54) + (4,71 \times 9,25) + [(9,25 \times 0,66)/2] + \\ &+ (10,03 \times 13,14) + [(0,31 \times 4,45)/2] = 1.704,97 \text{ mq} \end{aligned}$$

$$\begin{aligned} \text{Sup. P1} &= [(2,50 \times 5,22) \times 2] + (28,25 \times 2,00) + [(5,22 \times 2,50) \times 2] + \\ &+ [(18,75 \times 2,00) \times 2] + [(5,22 \times 2,50) \times 2] + \\ &+ (21,05 \times 2,40) + (2,20 \times 12,30) + \\ &+ [(2,92+3,11)/2 \times 2,74] = 295,64 \text{ mq} \end{aligned}$$

$$\text{SLP P1} = 1.704,97 - 295,64 = 1.409,33 \text{ mq}$$

$$\text{Vol. P1} = 1.409,33 \times 3,00 = 4.227,99 \text{ mc}$$

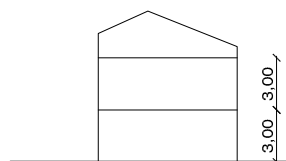

Sezione C-C'

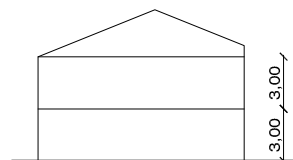

Sezione D-D'

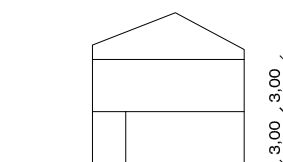

Sezione E-E'